

**THE CORPORATION OF THE CITY OF ST. THOMAS**  
**COMMUNITY IMPROVEMENT PROGRAM EVALUATION COMMITTEE**

**May 30, 2016 11:30 A.M. CITY HALL ROOM 204**

1. Confirmation of Minutes : May 6, 2016
2. Disclosure of Interest
3. Project Applications
  - a) Kettle Creek Properties - Seasons Seniors Development : Ross at Centre
4. New Business
5. Unfinished Business
  - a) 633 Talbot – Vector Holdings
6. Adjournment

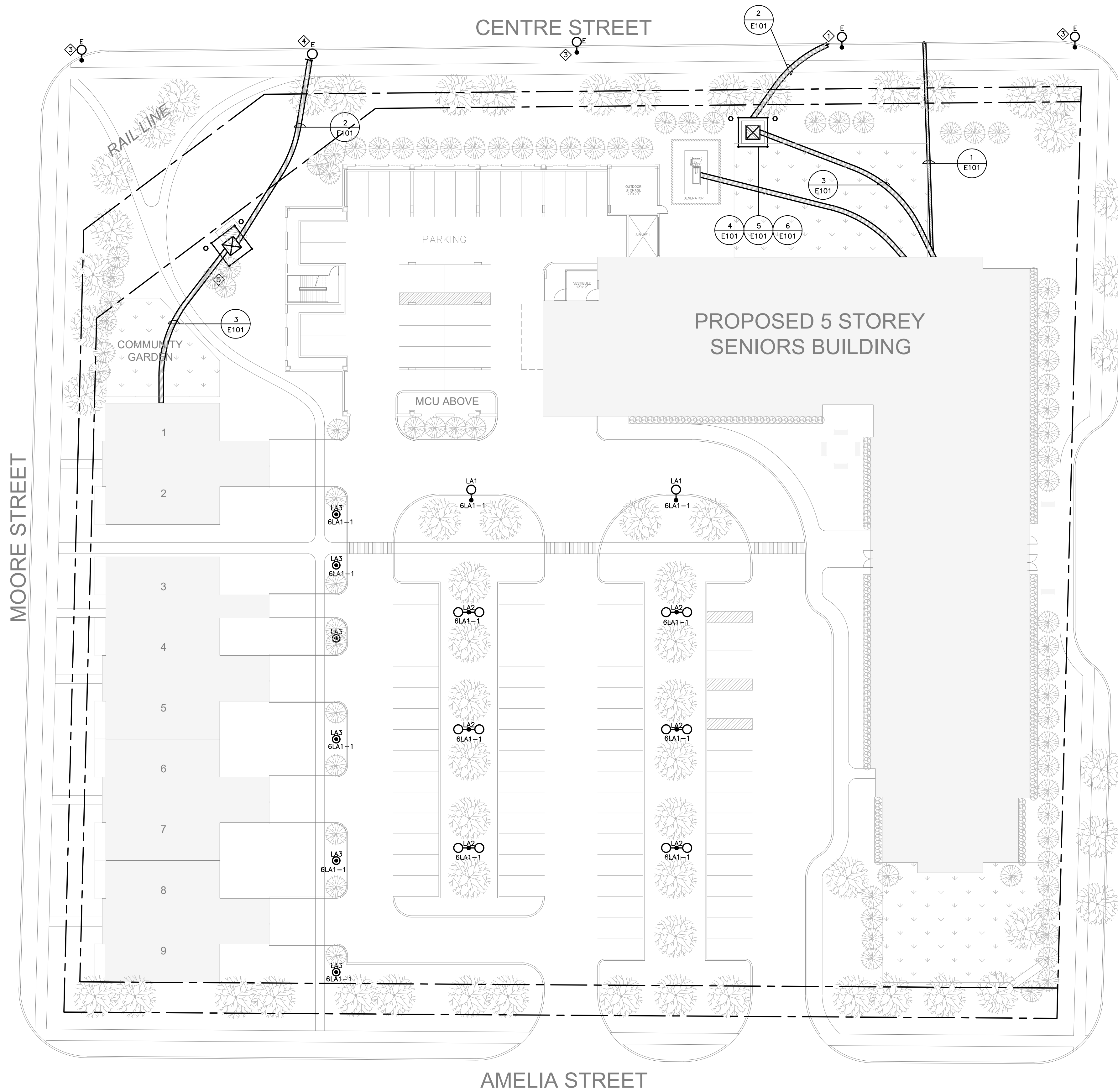

**NOTES:**

- ◆ EXISTING HYDRO POLE 98, 27.6KV, C/W STREET LIGHT.
- ◆ PROPOSED ELECTRICAL ROOM LOCATED IN BASEMENT.
- ◆ EXISTING HYDRO POLE C/W STREET LIGHT.
- ◆ EXISTING HYDRO POLE.
- ◆ LOCATION OF EXTERIOR WALL MOUNTED HYDRO METERS.

This drawing, as an instrument of service, is provided by and is the property of DANIEL L. CUSIMANO, ARCHITECT.

The contractor must verify and accept responsibility for all dimensions and conditions on site and must notify DANIEL L. CUSIMANO, ARCHITECT, of any variations from the supplied information.

This drawing is not to be scaled.

The architect is not responsible for the accuracy of survey, structural, mechanical, electrical, etc.

Information shown on this drawing. Refer to the appropriate consultant's drawings before proceeding with the work.

Construction must conform to all applicable codes and requirements of authorities having jurisdiction.

The contractor working from drawings not specifically marked 'For Construction' must assume full responsibility and bear costs for any corrections or damages resulting from his work.

 **CONSULTING ENGINEERS  
LIGHTING - ELECTRICAL**  
555 GUYVIEW BLVD. SUITE 304/205  
VAUGHAN, ON, CANADA L4H 3M7  
Tel: (905)417-8881 Fax: (905)417-8882  
www.e-lumen.ca

No.	DESCRIPTION	DATE
REVISIONS		

1.	ISSUED FOR SPA	16-05-13
----	----------------	----------

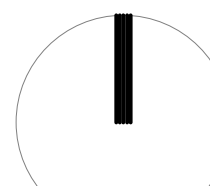
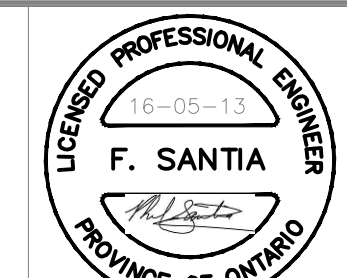
	
---	---

**CUSIMANO ARCHITECT**  
185 BRIDGELAND AVENUE, SUITE 107, TORONTO, ONTARIO M6A 1Y7  
T: (416)783-5182 F: (416)783-5100

PROJECT: **ST. THOMAS SENIORS HOME**  
SEASONS RETIREMENT COMMUNITIES  
SAINT THOMAS, ONTARIO

DATE:	DWN. BY:	CH'D. BY:
	AP	DM

DRAWING TITLE:  
**SITE PLAN**

SCALE: <b>1:300</b>	DRAWING NO.: <b>E100</b>
PROJ. NO.: 16-020	

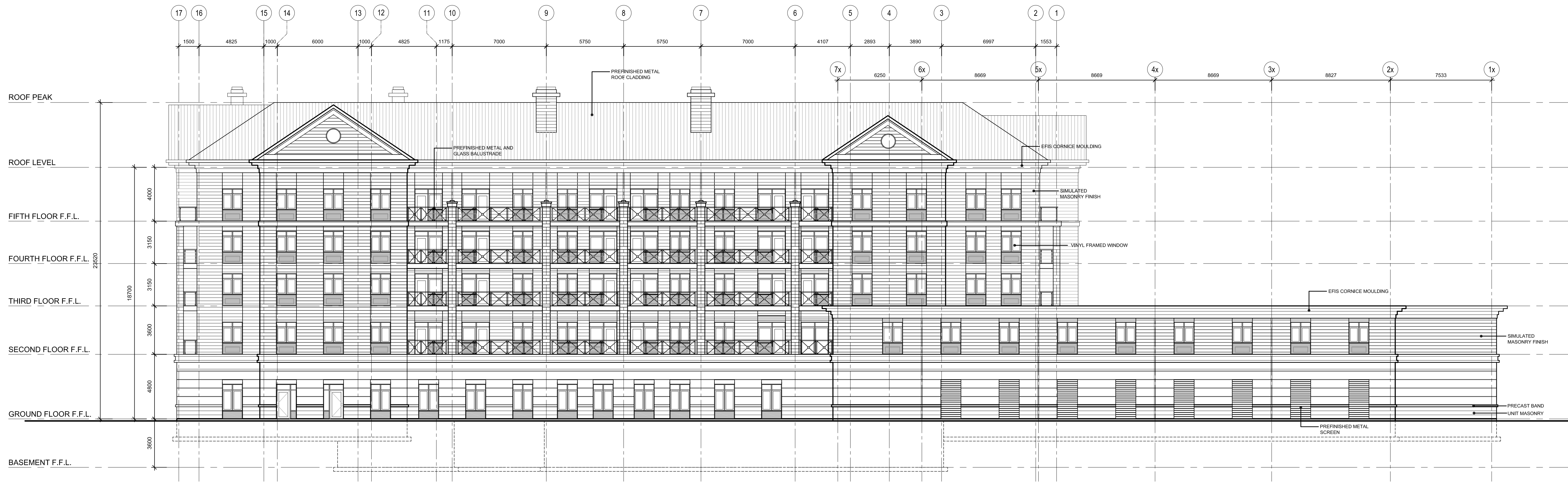

02 NORTH ELEVATION  
A501 1:150



01 WEST ELEVATION  
A501 1:150

This drawing, as an instrument of service, is provided by and is the property of DANIEL L. CUSIMANO, ARCHITECT.  
The contractor must verify and accept responsibility for all dimensions and conditions on site and must notify DANIEL L. CUSIMANO, ARCHITECT, of any variations from the supplied information.  
This drawing is not to be scaled.  
The architect is not responsible for the accuracy of survey, structural, mechanical, electrical, etc., information shown on this drawing. Refer to the appropriate consultant's drawings before proceeding with the work.  
Construction must conform to all applicable codes and requirements of authorities having jurisdiction.  
The contractor working from drawings not specifically marked "For Construction" must assume full responsibility and bear costs for any corrections or damages resulting from his work.

No.	DESCRIPTION	DATE
REVISIONS		

1	ISSUED FOR SPA	13-05-2016
No.	DESCRIPTION	DATE
ISSUED FOR		

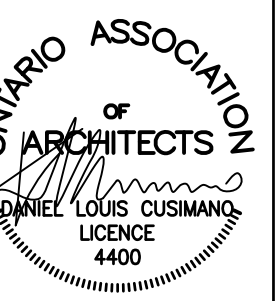

**CUSIMANO ARCHITECT**  
185 BRIDGELAND AVENUE, SUITE 107, TORONTO, ONTARIO M5A 1Y7  
T: (416) 763-9183 F: (416) 763-3100

PROJECT: **ST. THOMAS SENIORS HOME**  
SEASONS RETIREMENT COMMUNITIES  
SAINT THOMAS, ONTARIO

DATE:	DWN. BY:	CHKD. BY:
APRIL 2016	WY	DLC

DRAWING TITLE:  
**ELEVATIONS**

SCALE: 1:150  
PROJ. NO.: 2015-40  
DRAWING No.: **A501**

This drawing, as an instrument of service, is provided by and is the property of DANIEL L. CUSIMANO, ARCHITECT.

The contractor must verify and accept responsibility for all dimensions and conditions on site and must notify DANIEL L. CUSIMANO, ARCHITECT, of any variations from the supplied information.

This drawing is not to be scaled.

The architect is not responsible for the accuracy of survey, structural, mechanical, electrical, etc., information shown on this drawing. Refer to the appropriate consultant's drawings before proceeding with the work.

Construction must conform to all applicable codes and requirements of authorities having jurisdiction.

The contractor working from drawings not specifically marked "For Construction" must assume full responsibility and bear costs for any corrections or damages resulting from his work.



02 SOUTH ELEVATION  
A502 1:150

No.	DESCRIPTION	DATE
REVISIONS		



01 EAST ELEVATION  
A502 1:150

1	ISSUED FOR SPA	13-05-2016
No.	DESCRIPTION	DATE
ISSUED FOR		

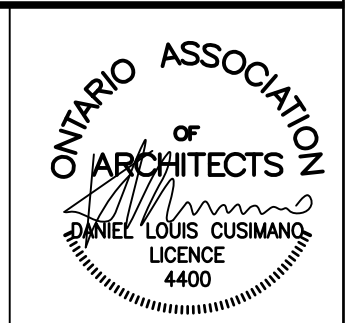

**CUSIMANO ARCHITECT**  
185 BRIDGELAND AVENUE, SUITE 107, TORONTO, ONTARIO M5A 1Y7  
T: (416) 763-9183 F: (416) 763-3100

PROJECT:  
**ST. THOMAS SENIORS HOME**  
SEASONS RETIREMENT COMMUNITIES  
SAINT THOMAS, ONTARIO

DATE:	APRIL 2016	DWN. BY:	WY	CHK'D. BY:	DLC
-------	------------	----------	----	------------	-----

DRAWING TITLE:  
**ELEVATIONS**

SCALE:	1:150	DRAWING No.:	A502
PROJ. NO.:	2015-40		